

SITE PLAN
Scale: 1/4" = 40'-0"

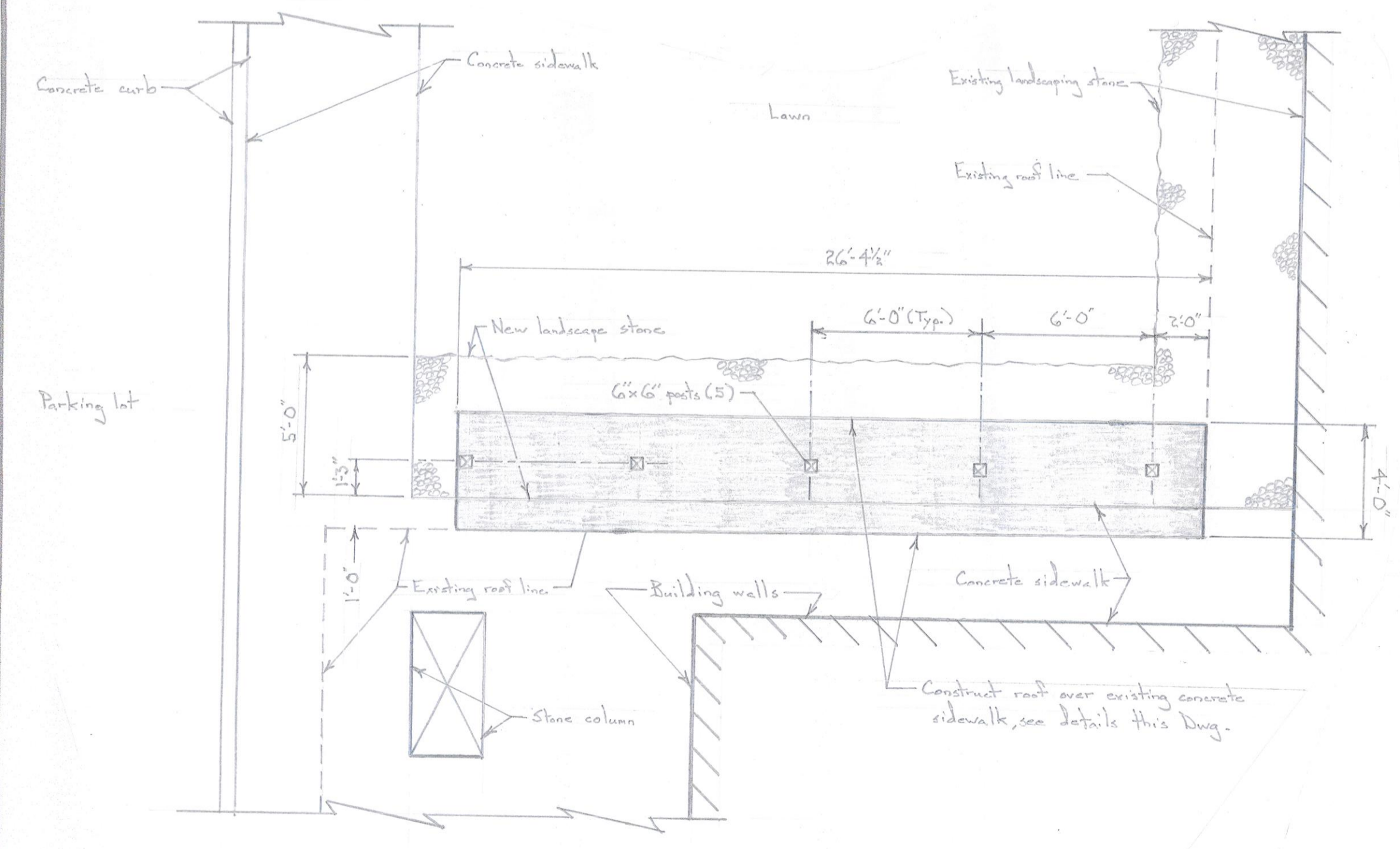

SIDEWALK ROOF PLAN
Scale: 1/4" = 1'-0"

FASTENER SCHEDULE - SIDEWALK ROOF

| Connection | Fasteners |
|----------------------------------|--|
| Rafters to Posts | Two 1/2" x 10" Carriage Bolts |
| Rafters to Header | Simpson Strong-Tie Steel Angles (A23Z) with 8d nails |
| Header to Existing Fascia Header | Two #10-3" Screws every 16-inches |
| Fascia to Rafters | Two #10-3" Screws |

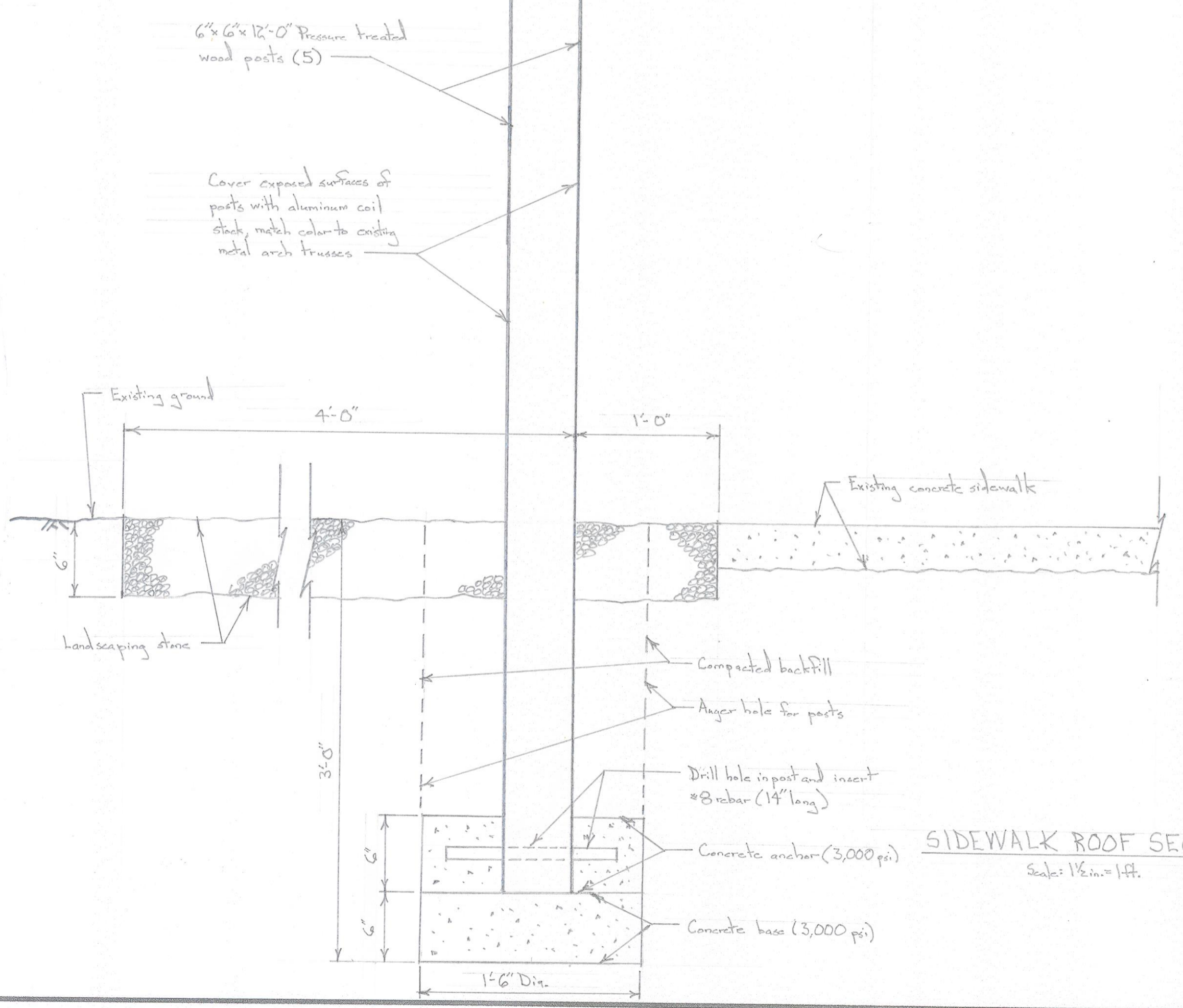
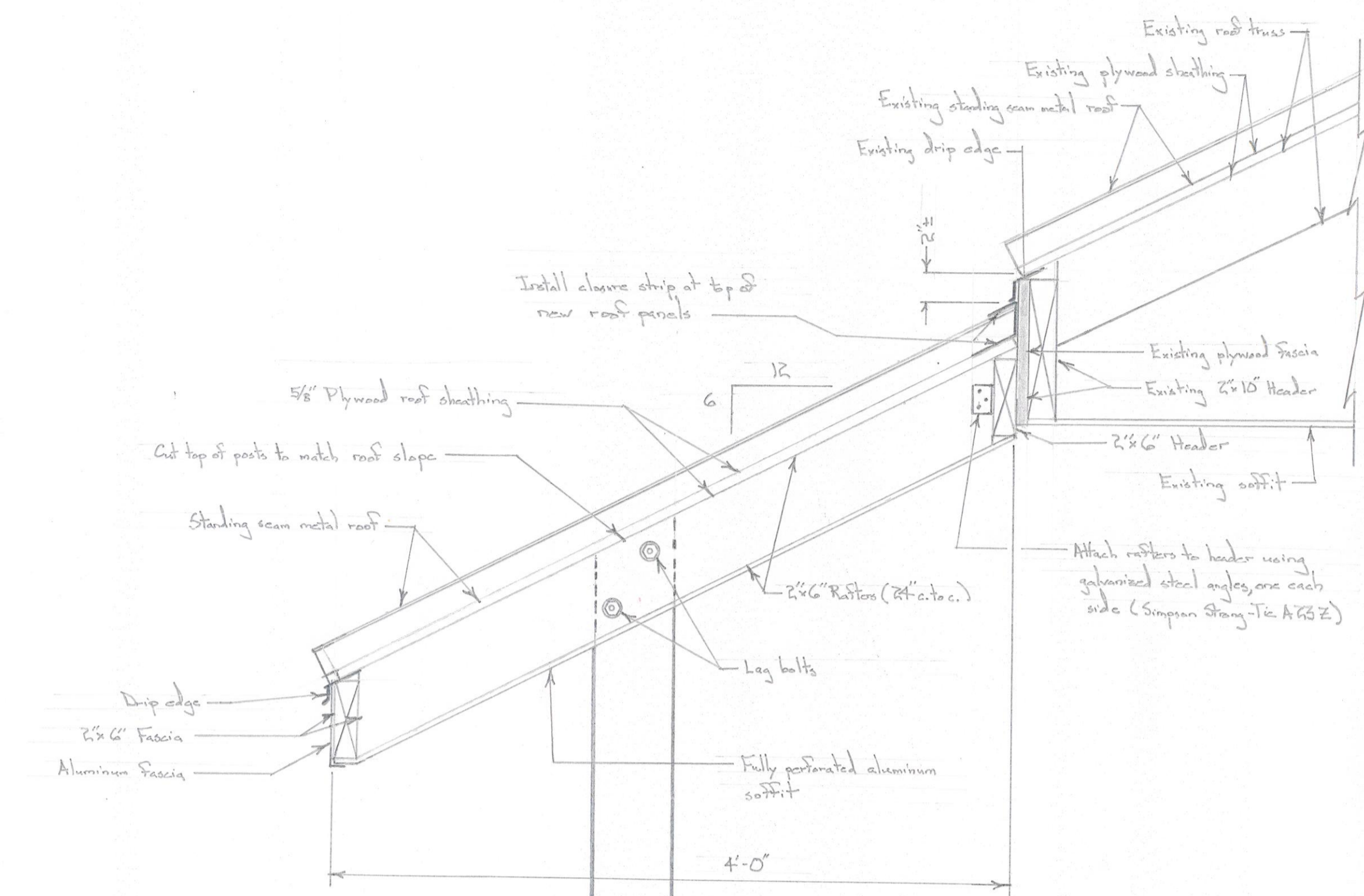

SIDEWALK ROOF SECTION
Scale: 1/2" = 1'-0"

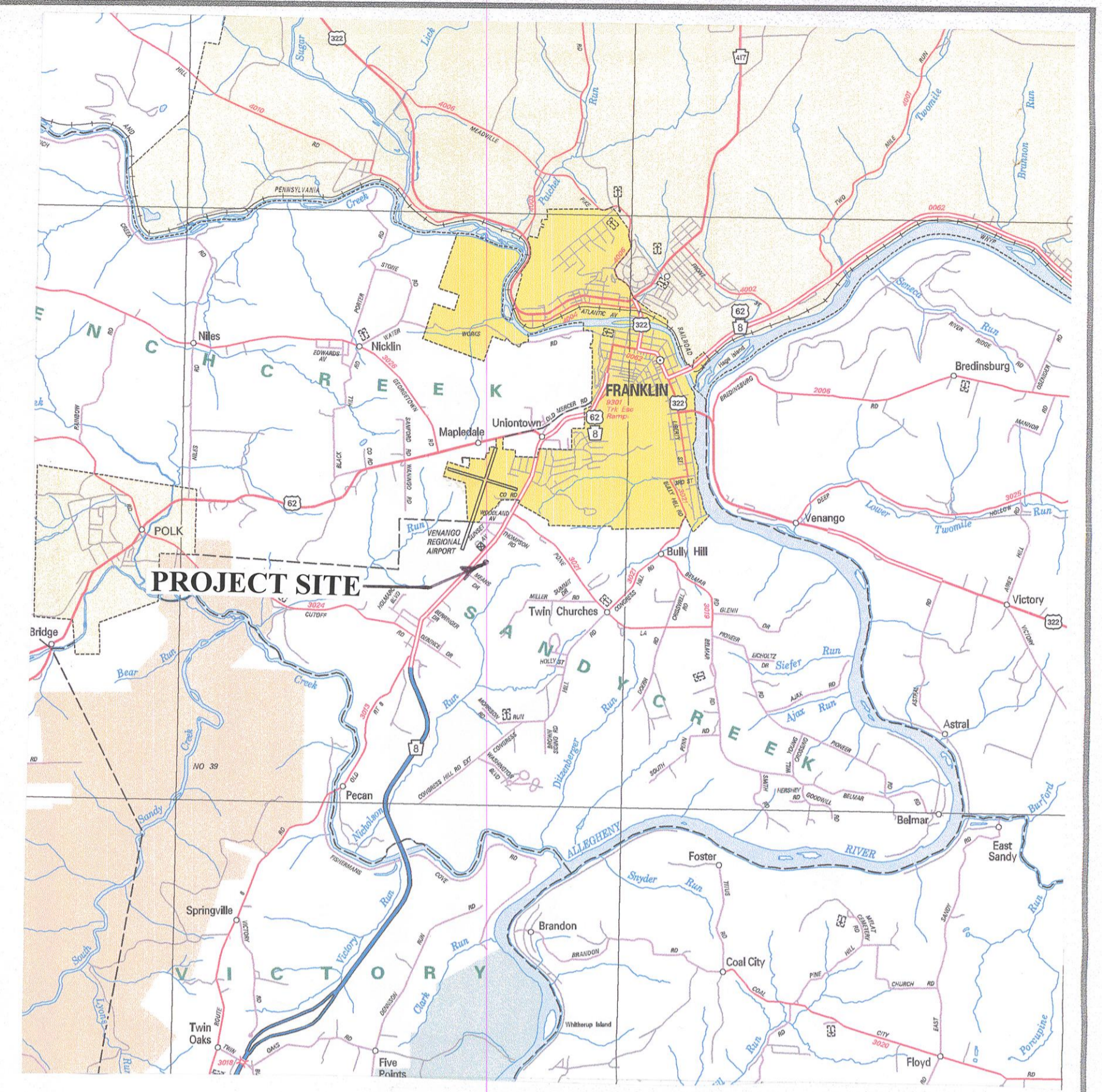

LOCATION MAP

GENERAL NOTES

1. The work area for this project is at the PGC Northwest Regional Office (NWRO) building. The address of the building is 1509 Pittsburgh Road, Franklin, PA 16323.
2. The work hours for this project site are during regular PGC business hours which are Monday through Friday, 7:30AM to 4:00PM. Work during different hours must have the prior written approval by the PGC. Requests for different working hours must be submitted two days in advance.
3. The primary contacts for coordination of work at the NWRO are Terry Wills and/or Clay Deniker. The phone number for the NWRO is 814-432-3187.
4. The PGC will provide an area in the parking lot for the contractor. This area can be used for storage of material and equipment and parking. The contractor is responsible for erecting temporary fencing and barriers to protect this area.
5. The PGC will allow the contractor to use the utilities (electric, water and sanitary facilities) necessary to construct the project. Coordinate utility usage with Mr. Wills and/or Mr. Deniker.
6. The contractor is responsible for protection of the building and grounds during construction. Any damages to existing features must be repaired or replaced to the satisfaction of the PGC at the contractor's expense.
7. The contractor is responsible for final clean-up at the site. All building materials, waste and equipment must be removed and properly disposed of.



PENNSYLVANIA GAME COMMISSION
 NORTHWEST REGIONAL OFFICE | SANDY CREEK TWP | VENANGO CO.
 LOCATION MAP, SITE PLAN, DETAILS AND NOTES
 SIDEWALK ROOF AT EMPLOYEE ENTRANCE

| REVISIONS | | PROJECT NO.: | PGC NWRO-19-1 |
|-----------|--|--------------|---------------|
| ▲ | | DRAWN BY: | FS |
| ▲ | | DATE: | 10/9/19 |
| ▲ | | SHEET NO.: | 1 OF 1 |